

ACEMBUSELİK PEŞREVİ

Devr-i kibir

Neyzen Yusuf Paşa

2/4

Teslim.

2. Hane'ye 3. Hane'ye 4. Hane'ye Son karar

2. Hane.

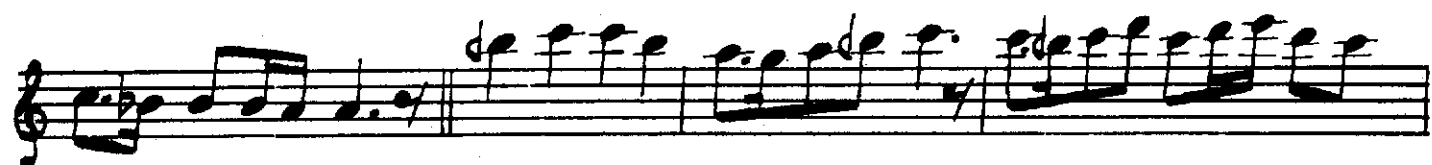
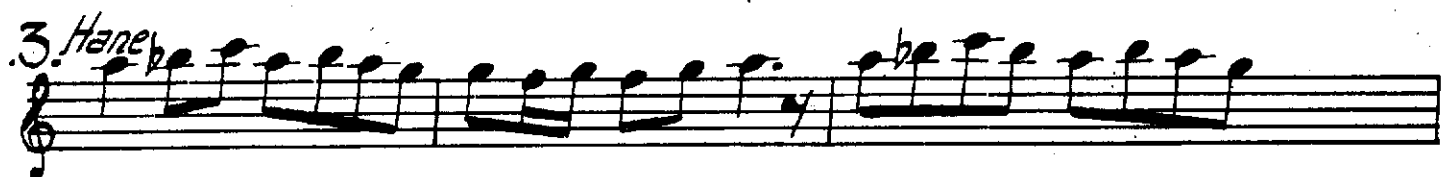

4. Hane.

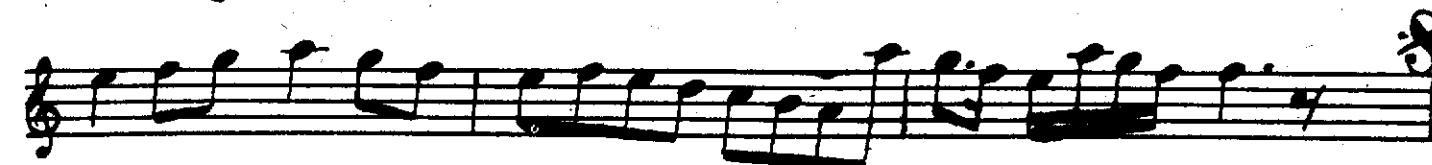
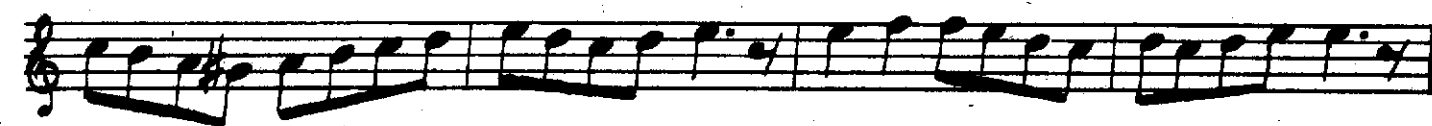
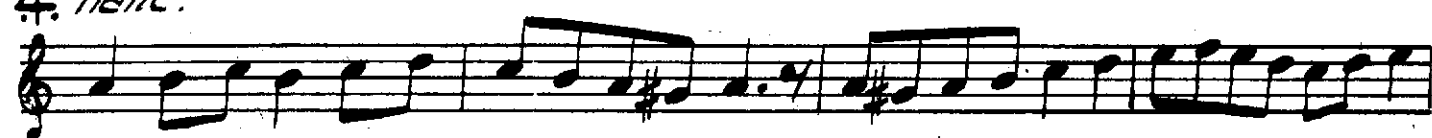

ACEMBUSELİK AYIN-I ŞERİFİ

An kes ki t ra da bi
 Van kes ki t ra da bi
 red ez i s c kem da red yr
 ned ey ma 'hi c gam da red yr
 y y r hey sul ta n men dost
 Bes a s k a şf te a s de v hoş huş
 te yr y r hey sul
 ta n men dost der sa ye i an zl
 f k hal ka v ham da red yr
 y r hey sul ta n men dost
 y r yr y r hey yi hey ih san me ded
 dost dost hey yi hey guş ran me ded
 yr y r hey sul ta n men
 dost im ruz ce ma li t s ma

yi di ger da red . . hey yâr . . hey dost . .

im ruz . . . le bi nû set hel vâ yi di ger da

red . . . hey yâr . . . hey dost . . im ruz . .

gû li lâ let, Ez şa hi di ger res te . . .

hey . yâr . . . hey . dost . . im ruz . . . kadî ser

vet bā lâ yi di ger da red . . . hey yâr . . .

hey dost . . . hey . . . hey . . . Ey ki ez hur

şi di bih ter rû yi tû yâr . . . yâr

mengu lâ mi zûl fi cûn hin du yi tû yâr . . .

yâr Bi neman ru zi ki bā şem ey sa nem

yâr . . . yâr . . . serni ha de mes ti ber za

nu yi tû yâr . . . yâr dost . . .

dost yâr . . . yâ . . . Terennüm. . . ri hey sul

tâ ni men . . . vay . . .
Terennüm.

Evfer. İkinci Selâm.

Ah Ah . . . sul ta ni me ni
der men bi de mi

ah ah . . . sul ta ni me ni
men zin de se veni

ah ah . . . en der di lü can
yek can çı se ved

can ved . . . i ma ni meni
Sad cı ni meni

Ah . . . i ma ni meni
Terennüm.

1 2

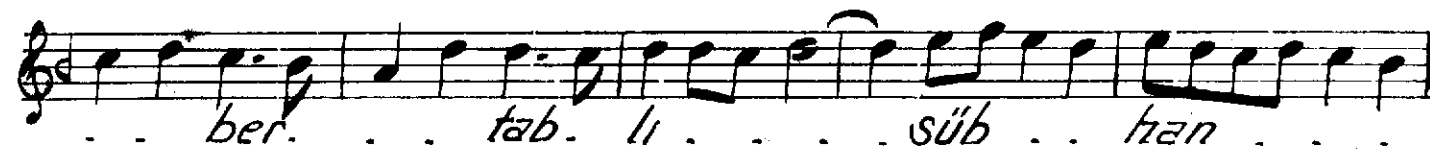
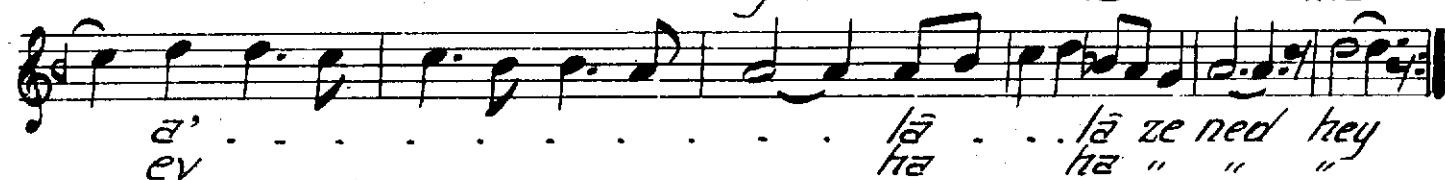
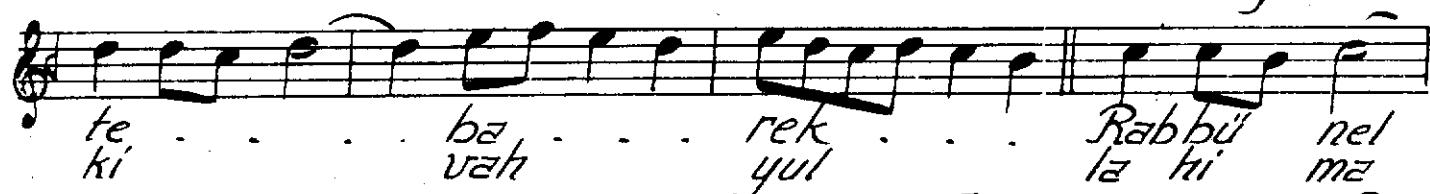

Terennüm.

Ey ki he zar a fe rin . . . bu ni ce sul
Her ki bu gün ve le de i na nu ben

tan, o" lur . . . ku lı o, lan ki şı ler .
yüz sü re yok sul i se bay o lur

ah, ah hus re vü ha kan o lur . . .
ah bay i se sul ran o lur.

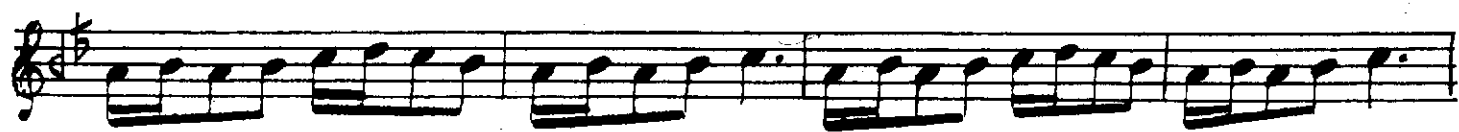

Terennüm.

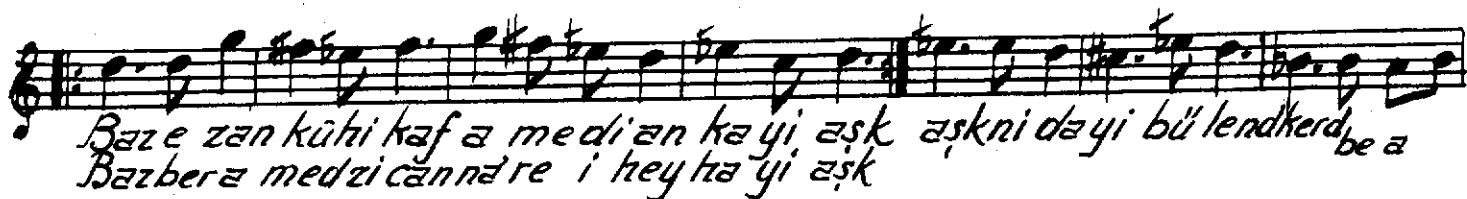

Terennüm.

Ca me si yeh kerd. küfür nû ri Mu hammedre sid.
 Tab li be ha küf tehd mil ki mu hal redre sid.

Ez pe yi na mah re man ku ful ze dem

ber di han Hz bi gû mut ri ban

İş re ti ser med re sid

Dördüncü Selâm

Evfer.

Ah sul ta nı me ni
 Ah der men bi de mi

ah sul men ta zin de men
 ah şe vem

ah en der di lü can
 ah yek can çi şe ved

can ved i sad ma ni men
 ved sad ca ni me ni

ah i ma

ni me ni

Çon Peşrev.

"Çon Yürük"

